

OFFICIAL MAP OF MOORE TOWNSHIP

MOORE TOWNSHIP

NORTHAMPTON COUNTY

PENNSYLVANIA

FOUNDED 1765
24,204 ACRES
37.8187 SQUARE MILES

MAP PREPARED BY:
HANOVER ENGINEERING
ASSOCIATES, INC.
OCTOBER 28, 2002

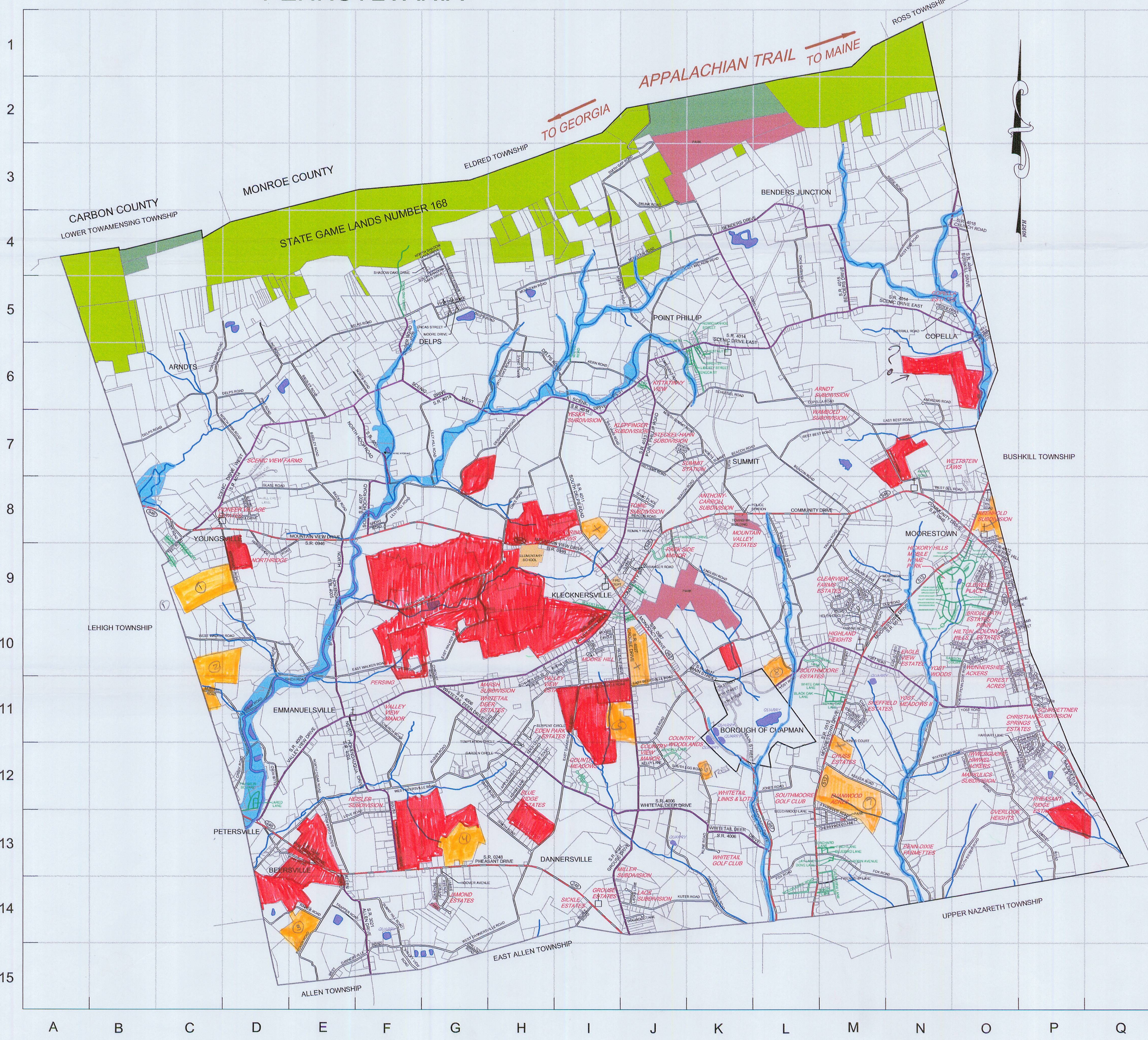

TOWNSHIP ROADS			TOWNSHIP ROADS (CONTINUED)			PRIVATE ROADS			
T-NUMBER	GRID	NAME	T-NUMBER	GRID	NAME	GRID	NAME	NAME	
T-802	H-12	ADAMS LANE	T-826	D-8	VISTA DRIVE	N-8	ANNAY LANE	D-7	APPLE BUTTER ROAD
T-827	D-8	ALPINE DRIVE	T-831	G-4	WABASSO AVENUE	K-6	BIRCH STREET	M-11	BLACK OAK LANE
T-776	O-10	AMLSIA ROAD	T-511B & T-588A	G-10	WALKER ROAD (EAST & WEST)	M-13	BLUEBIRD LANE	O-10	BROOKSIDE DRIVE
T-616	N-6	ANDREWS ROAD	T-583	N-4	WEST END ROAD	N-9	CEDAR COURT	K-6	CHESTNUT STREET
T-801	H-12	APPLE DRIVE	T-567A	N-12	WHITEHEAD ROAD	M-14	CLEARVIEW LANE	D-7	CREST VIEW CIRCLE
T-811	N-5	BARRETT ROAD	T-585	J-7	WILLIAMS ROAD	M-13	DOVE LANE	J-8	EBY LANE
T-746	M-9	BAUER ROAD	T-589	P-10	WILLIAMS STREET	I-9	ECKERT LANE	K-6	ELM STREET
T-748	M-13	BEACHWOOD ROAD	T-819	J-9	WINDSWEEP LANE	O-9	EDGEWOOD COURT	O-9	ELM STREET
T-571	K-7	BEACON ROAD	T-814	M-9	WOOD AVENUE	M-13	FINCH LANE	F-5	GAMELAND ROAD
T-476	E-14	BECKER ROAD	T-771	P-12	WOODLAND DRIVE	N-9	HICKORY HILLS DRIVE	O-9	HIGHPOINT COURT
T-559	J-11	BEERSVILLE ROAD (EAST)	T-834	O-11	WOODLINE ROAD	D-8	HILLCREST LANE	O-8	HOBBY LANE
T-559	F-12	BEERSVILLE ROAD (WEST)	T-569	O-11	YOST ROAD	M-13	JAY LANE	M-13	JAY LANE
T-573	M-7	BEST ROAD (EAST & WEST)				J-10	JEAN DRIVE	C-9	KINGSWOOD LANE
T-584	O-13	BIEBER ROAD (SOUTH)				J-9	KOCHER LANE	O-9	LAKE VIEW COURT
T-598	E-8	BIGLEY ROAD				J-10	LEVI DRIVE	K-6	LIBERTY STREET
T-586	E-11	BIRCH ROAD				N-10	LONGWOOD CIRCLE	N-10	LONGWOOD COURT
T-556	P-11	BOX ROAD				K-5	NEWCHAWOE STREET	M-13	ORCHARD LANE
T-825	G-11	BUCK ROAD				O-9	OVERLOOK LANE	J-9	PARKWAY DRIVE
T-836	I-10	BUENA VISTA DRIVE				O-9	PARKVIEW COURT	M-13	ROBIN AVENUE
T-754	J-11	BUSS ROAD				M-11	ROYAL OAK LANE	K-6	SAMSON COURT
T-547	M-9	CAROL LANE				K-6	SENECA STREET	L-10	SOUTHMOORE LANE
T-806	M-11	CARRIAGE DRIVE				N-9	SPRINGRIDGE ROAD	N-9	SPRUCE COURT
T-744	M-13	CHERRYWOOD LANE				O-9	SYCAMORE DRIVE	C-9	UPHILL ROAD
T-511B	G-10	CHROUST ROAD				N-9	VALLEY VIEW DRIVE	I-6	WAYNE ROAD
T-768	F-11	CHURCH ROAD				M-11	WHITE OAK LANE	M-14	WINDY LANE
T-566	E-12	CIGAR ROAD (NORTH & SOUTH)				C-9	WOOD ROAD	L-14	WOODS EDGE ROAD
T-564	D-12	CLUB ROAD				N-9	WOODSDALE COURT	O-9	WOODVIEW COURT
T-812	L-5	COPELLA ROAD							
T-637	D-11	CREEK ROAD							
T-473	H-13	DANNERSVILLE ROAD (EAST & WEST)							
T-618	L-4	DEEMERS ROAD							
T-614	O-8	DEL ROAD (EAST)							
T-612	O-8	DEL ROAD (WEST)							
T-555	F-5	DELPS ROAD							
T-604	H-7	DERHAMMER ROAD							
T-838	M-10	DIANE ROAD							
T-590	J-14	DOGWOOD LANE							
T-546	M-9	DONNA DRIVE							
T-839	N-10	EAGLE VIEW DRIVE							
T-581	J-4	EAST MILLHEIM ROAD							
T-824	H-12	EDEN COURT							
T-810	G-14	EDMONDS AVENUE							
T-582	K-9	ENGLISH ROAD							
T-747	M-13	EVANWOOD ROAD							
T-803	H-12	EVE COURT							
T-833	P-10	FOREST ROAD							
T-511	M-13	FOX ROAD							
T-804	M-14	FRIENDSHIP LANE							
T-800	H-12	GARDEN CIRCLE							
T-770	O-10	GEORGE LANE							
T-565	D-8	GLASS SCHTROOS ROAD							
T-775	P-12	HARHART LANE							
T-496	K-14	HATCH GRAVEL ROAD							
T-815	M-10	HELEN CIRCLE							
T-817	N-5	HIDDEN DRIVE							
T-750	I-10	HILL DRIVE							
T-751	I-10	HILLDALE DRIVE							
T-492	G-15	HILL TOP ROAD							
T-808	G-13	HOOVER AVENUE							
T-595	D-9	HORSESHOE ROAD							
T-715	C-8	HOWER ROAD							
T-809	G-14	JAMES AVENUE							
T-772	P-12	JEFFERSON AVENUE							
T-605	O-8	JOHNSON ROAD							
T-567B	L-12	JONES ROAD							
T-567A	M-12	KEELER ROAD							
T-841	J-12	KELLY LANE							
T-584	O-12	KEMMERER ROAD							
T-577	I-6	KERN ROAD							
T-821	M-11	KINGS COURT							
T-509	K-13	KLINE ROAD							
T-589	J-14	KUTER ROAD							
T-807	J-14	LACKS LANE							
T-840	O-10	LANGS SCHTROOS ROAD							
T-820	P-11	LAUREL LANE ROAD							
T-602	G-7	LILLY HILL ROAD							
T-598	D-6	LINE ROAD							
T-502	O-12	LONGLEY ROAD							
T-603	O-9	LORRAINE DRIVE							
T-587	F-13	LOVE ROAD							
T-816	H-6	MAPLE DRIVE							
T-813	O-9	MEADOW LANE							
T-777	O-10	MICHAEL ROAD							
T-608	K-4	MILLHEIM ROAD							
T-586	C-6	MINK ROAD (NORTH & SOUTH)							
T-752	I-10	MOORE CIRCLE							
T-830	G-5	MOORE DRIVE							
T-545	M-9	MORRISON PLACE							
T-579	H-5	MOUNTAIN ROAD							
T-637	C-11	MURPHY ROAD							
T-588B	H-6	NORTH OAKS ROAD							
T-600	F-6	NORTH ROAD							
T-773	P-11	OAK ROAD							
T-588A	H-8	OAKS ROAD							
T-746A	N-9	OLD ROAD							
T-812	O-9	ORCHARD COURT							
T-805	M-11	OXFORD CIRCLE							
T-749	I-10	PAM DRIVE							
T-504	N-11	PENN DIXIE ROAD (NORTH & SOUTH)							
T-596	D-6	PINE ROAD							
T-857	D-13	POOL ROAD							
T-572	G-12	RABBIT ROAD							
T-818	J-9	RANGER DRIVE							
T-582	J-8	REMALY ROAD							
T-622	N-3	RIDGE ROAD							
T-477	E-14	RINKER ROAD							
T-774	P-12	ROSE LANE							
T-837	H-11	SCHAEFER BLOTZ DRIVE							
T-576	K-6	SCHLEGEL ROAD							
T-617	M-10	SCHOLL ROAD							
T-835	P-11	SCHROETTNER CIRCLE							
T-823	H-11	SERPENT CIRCLE							
T-832	G-4	SHADOW OAKS DRIVE (NORTH & SOUTH)							
T-745	L-14	SHADY ROAD							
T-597	F-8	SHORT ROAD							
T-494	I-14	SICKLE ROAD							
T-610	J-3	SKUNK ROAD							
T-574	H-13	SMITH ROAD							
T-606	J-3	SMITH GAP ROAD							
T-576	K-12	SOUTH EGG ROAD							
T-565	F-9	SOUTH OAKS ROAD							
T-592	K&L-8	SUMMIT ROAD (NORTH & SOUTH)							
T-486	F-14	SUNNY HILL ROAD							
T-778	J-6	TAMENEND ROAD							
T-544	C-9	TEEL ROAD							
T-822	H-12	TEMPTATION CIRCLE							
T-842	J-8	TOMIC PLACE							
T-571	M-8	TRACH ROAD							
T-570	E-14	TRAPPER ROAD							
T-828	G-5	TUPEEK AVENUE							
T-829	G-5	UNCAAS ROAD							
T-846	F-15	VALLEY VIEW ROAD							

Subdivisions Before vs now for review

Sketch Plans

MAP KEY

	FEDERAL LANDS
	STATE LANDS
	TOWNSHIP LANDS
	100-YEAR STORM FLOODPLAIN (APPROXIMATE LOCATION - SEE FEMA MAPS FOR ACTUAL LOCATION)
	ARTERIAL ROAD
	COLLECTOR ROADS
	PRIVATE ROADS
	LOCAL ROADS
	PLANNED ROADS
	STATE ROUTE NUMBER
	CHURCH

ADOPTED BY OFFICIAL ACTION

MOORE TOWNSHIP PLANNING COMMISSION.

[Signature]
CHAIRMAN

[Signature]
SECRETARY

3/21/03
DATE

MOORE TOWNSHIP BOARD OF SUPERVISORS

TOWNSHIP ORDINANCE NUMBER 2003-5

[Signature]
CHAIRMAN

[Signature]
SECRETARY

3/21/03
DATE

